

NPS Trust - A/c UTI Retirement Solutions Scheme C – Tier II

**Fund Size (May 31, 2021) : Rs. 22.40 Cr**  
**Date of Inception : December 14, 2009**  
**NAV as on May 31, 2021 : Rs. 28.4094**

**Annualised Return since Inception as on May 31, 2021 : 9.53% (CAGR)**

**Component of AuM:**

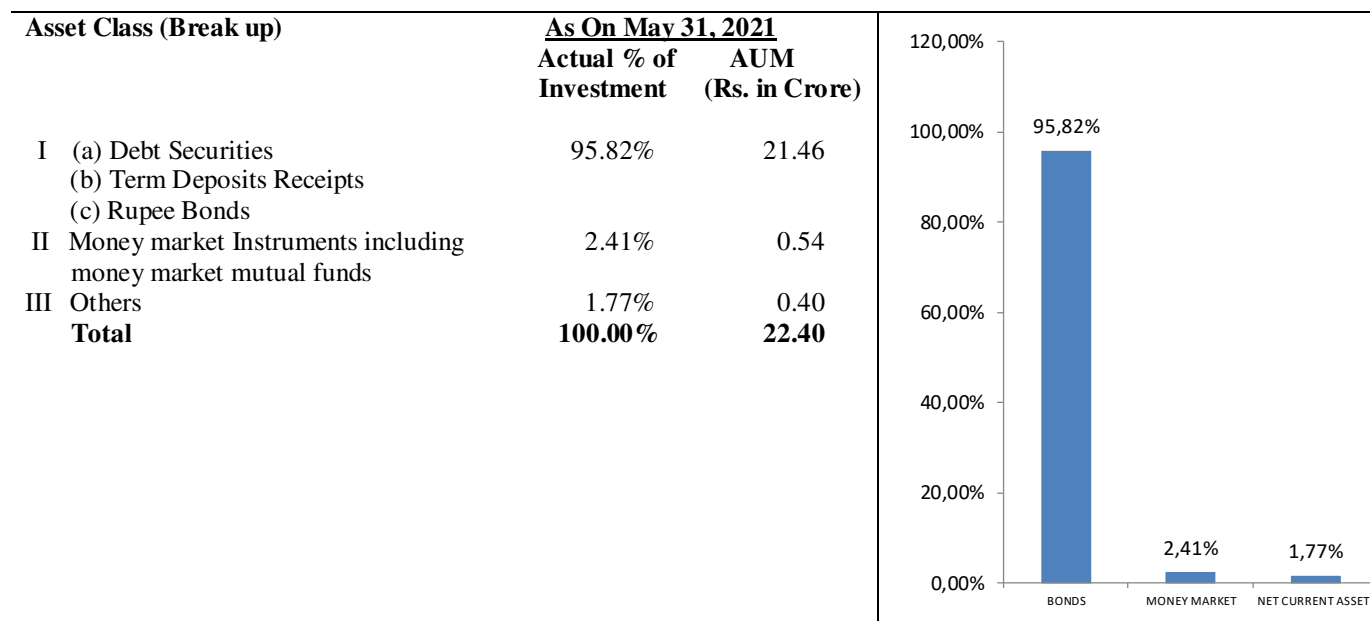

**Credit Quality of Debt Component:**

| Rating wise exposure in Bonds / NCDs |                    |               |
|--------------------------------------|--------------------|---------------|
| Rating                               | As on May 31, 2021 |               |
|                                      | Total Value        | Exposure in % |
| AAA                                  | 20.79              | 96.84         |
| AA+                                  | 0.20               | 0.94          |
| AA                                   | 0.28               | 1.33          |
| D                                    | 0.19               | 0.89          |
| <b>TOTAL</b>                         | <b>21.46</b>       | <b>100.00</b> |

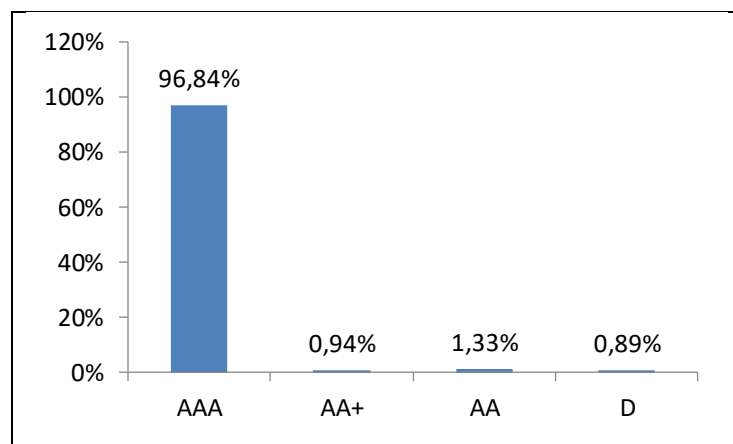

Name of the Pension Fund : UTI RETIREMENT SOLUTIONS LIMITED  
Name of the Scheme : NPS TRUST - A/C UTI RETIREMENT SOLUTIONS SCHEME C – TIER II  
Portfolio Statement as on May 31, 2021

| Name of the Instrument  | ISIN No.     | Industry Code ** | Quantity  | Mkt Value    | % of Portfolio | Rating |
|---|--------------|------------------|-----------|--------------|----------------|--------|
| <b>Debt Instruments -</b>                                     |              |                  |           |              |                |        |
| <b>PSU / PFI Bonds</b>  |              |                  |           |              |                |        |
| 1. 6.63% HPCL 11/04/2031                                      | INE094A08093 | 19201            | 30,000.00 | 3,008,328.00 | 1.34           | AAA    |
| 2. 5.60% IOC 23/01/2026                                       | INE242A08494 | 19201            | 20,000.00 | 1,964,518.00 | 0.88           | AAA    |
| 3. 8.12% NHPC 22/03/2029                                      | INE848E08136 | 35101            | 10,000.00 | 1,102,511.00 | 0.49           | AAA    |
| 4. 6.86% NHPC 12/02/2031                                      | INE848E07B53 | 35101            | 10,000.00 | 1,018,455.00 | 0.45           | AAA    |
| 5. 5.45% NTPC 15/10/2025                                      | INE733E08163 | 35102            | 50,000.00 | 4,985,010.00 | 2.23           | AAA    |
| 6. 8.30% NTPC 15/01/2029                                      | INE733E07KJ7 | 35102            | 20,000.00 | 2,197,468.00 | 0.98           | AAA    |
| 7. 6.87% NTPC 21/04/2036                                      | INE733E08189 | 35102            | 20,000.00 | 2,023,520.00 | 0.90           | AAA    |
| 8. 7.58% NTPC 23/08/2026                                      | INE733E07KE8 | 35102            | 10,000.00 | 1,077,902.00 | 0.48           | AAA    |
| 9. 7.49% NTPC 07/11/2031                                      | INE733E07KG3 | 35102            | 10,000.00 | 1,065,046.00 | 0.48           | AAA    |
| 10. 7.37% NTPC 14/12/2031                                     | INE733E07KI9 | 35102            | 10,000.00 | 1,056,581.00 | 0.47           | AAA    |
| 11. 8.40% (SEMI-ANNUAL) NPCIL 28/11/2027 (STRPP)              | INE206D08238 | 35104            | 20,000.00 | 2,224,404.00 | 0.99           | AAA    |
| 12. 9.18% NPCIL 23/01/2028 (STRPP)                            | INE206D08204 | 35104            | 10,000.00 | 1,145,835.00 | 0.51           | AAA    |
| 13. 8.40% (SEMI-ANNUAL) NPCIL 28/11/2028 (STRPP)              | INE206D08246 | 35104            | 10,000.00 | 1,114,676.00 | 0.50           | AAA    |
| 14. 8.14% (SEMI-ANNUAL) NPCIL 25/03/2030 (STRPP)              | INE206D08303 | 35104            | 10,000.00 | 1,101,449.00 | 0.49           | AAA    |
| 15. 7.20% PGC 09/08/2027                                      | INE752E07OG5 | 35107            | 30,000.00 | 3,141,651.00 | 1.40           | AAA    |
| 16. 7.34% PGC 13/07/2029                                      | INE752E08577 | 35107            | 20,000.00 | 2,080,190.00 | 0.93           | AAA    |
| 17. 7.49% PGC 25/10/2029                                      | INE752E08601 | 35107            | 12,000.00 | 1,260,283.20 | 0.56           | AAA    |
| 18. 9.30% PGC 04/09/2029 (15 YEAR STRPP)                      | INE752E07LR8 | 35107            | 10,000.00 | 1,161,727.00 | 0.52           | AAA    |
| 19. 9.93% PGC 20/10/2029 (15 YEAR STRPP)                      | INE752E07MD6 | 35107            | 10,000.00 | 1,140,303.00 | 0.51           | AAA    |
| 20. 8.40% PGC 27/05/2026 (11 YEAR STRPP)                      | INE752E07MS4 | 35107            | 10,000.00 | 1,105,314.00 | 0.49           | AAA    |
| 21. 8.24% PGC 14/02/2029                                      | INE752E08551 | 35107            | 10,000.00 | 1,104,990.00 | 0.49           | AAA    |
| 22. 8.70% PGC 15/07/2023                                      | INE752E07LB2 | 35107            | 10,000.00 | 1,079,396.00 | 0.48           | AAA    |
| 23. 7.34% PGC 15/07/2024                                      | INE752E08569 | 35107            | 10,000.00 | 1,061,483.00 | 0.47           | AAA    |
| 24. 7.60% NHAI 18/03/2022                                     | INE906B07FG1 | 42101            | 50,000.00 | 5,137,470.00 | 2.29           | AAA    |
| 25. 7.27% NHAI 06/06/2022                                     | INE906B07FT4 | 42101            | 40,000.00 | 4,120,152.00 | 1.84           | AAA    |
| 26. 7.04% NHAI 21/09/2033                                     | INE906B08039 | 42101            | 30,000.00 | 3,039,966.00 | 1.36           | AAA    |
| 27. 8.49% NHAI 05/02/2029                                     | INE906B07GO3 | 42101            | 10,000.00 | 1,102,358.00 | 0.49           | AAA    |
| 28. 8.36% NHAI 20/05/2029                                     | INE906B07HD4 | 42101            | 10,000.00 | 1,097,965.00 | 0.49           | AAA    |
| 29. 8.27% NHAI 28/03/2029                                     | INE906B07GP0 | 42101            | 10,000.00 | 1,090,951.00 | 0.49           | AAA    |
| 30. 7.17% NHAI 23/12/2021                                     | INE906B07FE6 | 42101            | 10,000.00 | 1,017,991.00 | 0.45           | AAA    |
| 31. 6.94% NHAI 27/11/2037                                     | INE906B07IG5 | 42101            | 10,000.00 | 998,454.00   | 0.45           | AAA    |
| 32. 6.93% NABARD 01/06/2035                                   | INE261F08CG7 | 64199            | 50,000.00 | 5,022,020.00 | 2.24           | AAA    |
| 33. 8.18% NABARD 26/12/2028                                   | INE261F08AX6 | 64199            | 20,000.00 | 2,212,338.00 | 0.99           | AAA    |
| 34. 8.22% NABARD 25/02/2028                                   | INE261F08AA4 | 64199            | 20,000.00 | 2,197,764.00 | 0.98           | AAA    |
| 35. 8.60% NABARD 31/01/2022                                   | INE261F08AI7 | 64199            | 20,000.00 | 2,059,792.00 | 0.92           | AAA    |
| 36. 8.77% NABARD 05/10/2028                                   | INE261F08AP2 | 64199            | 10,000.00 | 1,137,771.00 | 0.51           | AAA    |
| 37. 8.65% NABARD 08/06/2028                                   | INE261F08AJ5 | 64199            | 10,000.00 | 1,126,269.00 | 0.50           | AAA    |
| 38. 8.22% NABARD 13/12/2028                                   | INE261F08AV0 | 64199            | 10,000.00 | 1,108,177.00 | 0.49           | AAA    |
| 39. 8.20% NABARD 16/03/2028                                   | INE261F08AE6 | 64199            | 10,000.00 | 1,098,420.00 | 0.49           | AAA    |
| 40. 7.27% (SEMI-ANNUAL) NABARD 14/09/2032                     | INE261F08915 | 64199            | 10,000.00 | 1,042,328.00 | 0.47           | AAA    |
| 41. 6.85% IRFC 29/10/2040                                     | INE053F07CS5 | 64920            | 40,000.00 | 3,972,964.00 | 1.77           | AAA    |
| 42. 8.37% HUDCO 23/03/2029                                    | INE031A08707 | 64920            | 30,000.00 | 3,306,282.00 | 1.48           | AAA    |
| 43. 8.30% IRFC 23/03/2029                                     | INE053F07BD9 | 64920            | 30,000.00 | 3,276,402.00 | 1.46           | AAA    |
| 44. 8.58% HUDCO 14/02/2029                                    | INE031A08681 | 64920            | 20,000.00 | 2,227,116.00 | 0.99           | AAA    |
| 45. 8.41% HUDCO 15/03/2029                                    | INE031A08699 | 64920            | 20,000.00 | 2,208,522.00 | 0.99           | AAA    |
| 46. 8.23% REC 23/01/2025                                      | INE020B08898 | 64920            | 20,000.00 | 2,163,068.00 | 0.97           | AAA    |
| 47. 6.88% NATIONAL HOUSING BANK 21/01/2025                    | INE557F08FH9 | 64920            | 20,000.00 | 2,099,378.00 | 0.94           | AAA    |
| 48. 7.48% IRFC 13/08/2029                                     | INE053F07BU3 | 64920            | 20,000.00 | 2,091,046.00 | 0.93           | AAA    |
| 49. 7.03% REC 07/09/2022                                      | INE020B08AK2 | 64920            | 20,000.00 | 2,059,954.00 | 0.92           | AAA    |
| 50. 6.73% IRFC 06/07/2035                                     | INE053F07CQ9 | 64920            | 20,000.00 | 1,994,468.00 | 0.89           | AAA    |
| 51. 9% PFC 11/3/2028  | INE134E08FL2 | 64920            | 10,000.00 | 1,126,730.00 | 0.50           | AAA    |
| 52. 8.94% PFC 25/03/2028                                      | INE134E08FQ1 | 64920            | 10,000.00 | 1,124,164.00 | 0.50           | AAA    |
| 53. 8.45% IRFC 04/12/2028                                     | INE053F07AY7 | 64920            | 10,000.00 | 1,113,862.00 | 0.50           | AAA    |
| 54. 8.55% IRFC 21/02/2029                                     | INE053F07BA5 | 64920            | 10,000.00 | 1,106,035.00 | 0.49           | AAA    |
| 55. 8.18% EXIM BANK 7/12//2025                                | INE514E08EU9 | 64920            | 10,000.00 | 1,102,058.00 | 0.49           | AAA    |
| 56. 8.35% IRFC 13/03/2029                                     | INE053F07BC1 | 64920            | 10,000.00 | 1,094,830.00 | 0.49           | AAA    |
| 57. 8.11% EXIM BANK 03/02/2025                                | INE514E08EK0 | 64920            | 10,000.00 | 1,082,604.00 | 0.48           | AAA    |
| 58. 7.62% EXIM BANK 01/09/2026                                | INE514E08FG5 | 64920            | 10,000.00 | 1,076,766.00 | 0.48           | AAA    |
| 59. 7.63% PFC 14/08/2026                                      | INE134E08II2 | 64920            | 10,000.00 | 1,068,865.00 | 0.48           | AAA    |
| 60. 7.56% PFC 16/09/2026                                      | INE134E08IK8 | 64920            | 10,000.00 | 1,066,696.00 | 0.48           | AAA    |
| 61. 7.48% IRFC 29/08/2034                                     | INE053F07BV1 | 64920            | 10,000.00 | 1,061,690.00 | 0.47           | AAA    |
| 62. 9.02% REC 19/11/2022                                      | INE020B08807 | 64920            | 10,000.00 | 1,060,903.00 | 0.47           | AAA    |
| 63. 7.49% IRFC 30/05/2027                                     | INE053F07AA7 | 64920            | 10,000.00 | 1,060,824.00 | 0.47           | AAA    |
| 64. 7.55% IRFC 12/04/2030                                     | INE053F07BY5 | 64920            | 10,000.00 | 1,051,183.00 | 0.47           | AAA    |
| 65. 7.99% PFC 20/12/2022                                      | INE134E08JO8 | 64920            | 10,000.00 | 1,050,515.00 | 0.47           | AAA    |
| 66. 7.55% IRFC 06/11/2029                                     | INE053F07BX7 | 64920            | 10,000.00 | 1,050,347.00 | 0.47           | AAA    |
| 67. 7.44% PFC 11/06/2027                                      | INE134E08JC3 | 64920            | 10,000.00 | 1,049,121.00 | 0.47           | AAA    |
| 68. 7.35% PFC 22/11/2022                                      | INE134E08JF6 | 64920            | 10,000.00 | 1,039,163.00 | 0.46           | AAA    |
| 69. 7.34% HUDCO 16/09/2022                                    | INE031A08731 | 64920            | 10,000.00 | 1,036,372.00 | 0.46           | AAA    |
| 70. 7.09% REC 17/10/2022                                      | INE020B08AM8 | 64920            | 10,000.00 | 1,033,236.00 | 0.46           | AAA    |
| 71. 7.10% PFC 08/08/2022                                      | INE134E08JD1 | 64920            | 10,000.00 | 1,028,925.00 | 0.46           | AAA    |
| 72. 7.14% REC 09/12/2021                                      | INE020B08AB1 | 64920            | 10,000.00 | 1,016,021.00 | 0.45           | AAA    |
| 73. 5.85% EXIM BANK 12/09/2025                                | INE514E08FV4 | 64920            | 10,000.00 | 1,013,099.00 | 0.45           | AAA    |
| 74. 7.24% REC 21/10/2021                                      | INE020B08997 | 64920            | 10,000.00 | 1,012,168.00 | 0.45           | AAA    |
| 75. 9.40% REC 17/07/2021                                      | INE020B07IW2 | 64920            | 10,000.00 | 1,006,933.00 | 0.45           | AAA    |
| 76. 6.41% IRFC 11/04/2031                                     | INE053F07CR7 | 64920            | 10,000.00 | 976,554.00   | 0.44           | AAA    |
| 77. 7.90% IWAI GOI FULLY SERVICED BONDS 03/03/2027            | INE896W08012 | 84130            | 10,000.00 | 1,066,372.00 | 0.48           | AAA    |
| <b>Private Corporate Bonds</b>                                |              |                  |           |              |                |        |
| 1. 8% BRITANNIA INDUSTRIES LIMITED (NCD BONUS) 28/08/2022     | INE216A07052 | 10712            | 432.00    | 45,105.81    | 0.02           | AAA    |
| 2. 8% RIL 14/04/2023  | INE110L07096 | 19209            | 20,000.00 | 2,112,172.00 | 0.94           | AAA    |
| 3. 7% RIL 31/08/2022  | INE002A08476 | 19209            | 20,000.00 | 2,062,806.00 | 0.92           | AAA    |
| 4. 8.65% RIL 11/12/2028                                       | INE002A08567 | 19209            | 10,000.00 | 1,122,327.00 | 0.50           | AAA    |
| 5. 8.32% RIL 08/07/2021                                       | INE110L07070 | 19209            | 10,000.00 | 1,004,572.00 | 0.45           | AAA    |
| 6. 10.70% UNITED PHOS 06/07/2026                              | INE628A08163 | 20211            | 20,000.00 | 2,008,422.00 | 0.90           | AA+    |
| 7. 2% TATA STEEL 23/04/2022                                   | INE081A08181 | 24319            | 10,000.00 | 1,795,897.00 | 0.80           | AA     |
| 8. 8.95% JAMNAGAR UTILITIES & POWER PRIVATE LIMITED 26/4/2023 | INE936D07067 | 35102            | 10,000.00 | 1,069,236.00 | 0.48           | AAA    |
| 9. 10.25% EAST WEST PIPELINE LIMITED                          | INE941D08065 | 35202            | 10,000.00 | 1,013,573.00 | 0.45           | AAA    |

|  |              |       |                     |                       |               |     |
|--|--------------|-------|---------------------|-----------------------|---------------|-----|
| 10. 7.70% L & T 28/04/2025                               | INE018A08BA7 | 42909 | 40,000.00           | 4,285,476.00          | 1.91          | AAA |
| 11. 7.90% SIKKA PORTS & TERMINALS 18/11/2026             | INE941D07166 | 52242 | 20,000.00           | 2,128,884.00          | 0.95          | AAA |
| 12. 6.75% SIKKA PORTS & TERMINALS 22/04/2026             | INE941D07208 | 52242 | 20,000.00           | 2,024,092.00          | 0.90          | AAA |
| 13. 7.95% SIKKA PORTS & TERMINALS 28/10/2026             | INE941D07158 | 52242 | 10,000.00           | 1,066,104.00          | 0.48          | AAA |
| 14. 7.65% AXIS BANK 30/01/2027                           | INE238A08468 | 64191 | 80,000.00           | 8,485,840.00          | 3.79          | AAA |
| 15. 7.95% HDFC BANK 21/09/2026                           | INE040A08369 | 64191 | 70,000.00           | 7,565,663.00          | 3.38          | AAA |
| 16. 8.85% AXIS BANK 05/12/2024                           | INE238A08351 | 64191 | 50,000.00           | 5,539,240.00          | 2.47          | AAA |
| 17. 7.60% ICICI BANK 07/10/2023                          | INE090A08TU6 | 64191 | 30,000.00           | 3,159,633.00          | 1.41          | AAA |
| 18. 9.25% (SEMI-ANNUAL) ICICI BANK 04/09/2024            | INE090A08TO9 | 64191 | 20,000.00           | 2,232,796.00          | 1.00          | AAA |
| 19. 8.60% AXIS BANK 28/12/2028                           | INE238A08450 | 64191 | 20,000.00           | 2,216,300.00          | 0.99          | AAA |
| 20. 8.44% HDFC 28/12/2028                                | INE040A08393 | 64191 | 20,000.00           | 2,203,984.00          | 0.98          | AAA |
| 21. 7.47% ICICI BANK 25/06/2027                          | INE090A08TY8 | 64191 | 20,000.00           | 2,111,678.00          | 0.94          | AAA |
| 22. 8.45% ICICI BANK 31/03/2025                          | INE090A08TS0 | 64191 | 10,000.00           | 1,090,182.00          | 0.49          | AAA |
| 23. 7.60% AXIS BANK 20/10/2023                           | INE238A08401 | 64191 | 10,000.00           | 1,053,959.00          | 0.47          | AAA |
| 24. 8.75% IDFC BANK 28/07/2023                           | INE092T08CA0 | 64191 | 10,000.00           | 1,051,930.00          | 0.47          | AA  |
| 25. 9.15% AXIS BANK 31/12/2022                           | INE238A08344 | 64191 | 10,000.00           | 1,044,708.00          | 0.47          | AAA |
| 26. 8.72% KOTAK MAHINDRA BANK 14/01/2022                 | INE237A08924 | 64191 | 10,000.00           | 1,027,198.00          | 0.46          | AAA |
| 27. 6.40% LIC HSG FIN 24/01/2025                         | INE115A07PD7 | 64192 | 30,000.00           | 3,062,178.00          | 1.37          | AAA |
| 28. 7.95% LIC HF 29/01/2028 (PUT OPTION DATE 27/08/2021) | INE115A07MW4 | 64192 | 20,000.00           | 2,121,048.00          | 0.95          | AAA |
| 29. 7.35% HDFC 10/02/2025                                | INE001A07SG6 | 64192 | 20,000.00           | 2,110,448.00          | 0.94          | AAA |
| 30. 9.08% LIC HF 10/10/2028                              | INE115A07ND2 | 64192 | 10,000.00           | 1,129,210.00          | 0.50          | AAA |
| 31. 8.70% LIC HSG FIN 24/12/2025                         | INE115A07NR2 | 64192 | 10,000.00           | 1,112,846.00          | 0.50          | AAA |
| 32. 8.75% LIC HF 08/12/2028                              | INE115A07NP6 | 64192 | 10,000.00           | 1,112,446.00          | 0.50          | AAA |
| 33. 8.55% HDFC 27/03/2029                                | INE001A07RT1 | 64192 | 10,000.00           | 1,098,670.00          | 0.49          | AAA |
| 34. 8.45% LIC HSG FIN 22/05/2026                         | INE115A07JM1 | 64192 | 10,000.00           | 1,098,215.00          | 0.49          | AAA |
| 35. 8.52% LIC HSG FIN 03/03/2025                         | INE115A07GT2 | 64192 | 10,000.00           | 1,090,748.00          | 0.49          | AAA |
| 36. 9.08% LIC HF 17/10/2023                              | INE115A07NE0 | 64192 | 10,000.00           | 1,086,063.00          | 0.48          | AAA |
| 37. 7.99% HDFC 11/07/2024                                | INE001A07RV7 | 64192 | 10,000.00           | 1,070,688.00          | 0.48          | AAA |
| 38. 7.90% LIC HSG FIN 08/05/2024                         | INE115A07LS4 | 64192 | 10,000.00           | 1,063,587.00          | 0.47          | AAA |
| 39. 7.45% LIC HF 17/10/2022                              | INE115A07MO1 | 64192 | 10,000.00           | 1,033,860.00          | 0.46          | AAA |
| 40. 7.40% HDFC 28/02/2030                                | INE001A07SI2 | 64192 | 10,000.00           | 1,032,222.00          | 0.46          | AAA |
| 41. 7.78% LIC HF 23/05/2022                              | INE115A07LW6 | 64192 | 10,000.00           | 1,031,821.00          | 0.46          | AAA |
| 42. 7.42% LIC HF 15/07/2022                              | INE115A07MG7 | 64192 | 10,000.00           | 1,029,185.00          | 0.46          | AAA |
| 43. 6.43% HDFC 29/09/2025                                | INE001A07SR3 | 64192 | 10,000.00           | 1,026,928.00          | 0.46          | AAA |
| 44. 5.78% HDFC 25/11/2025                                | INE001A07ST9 | 64192 | 10,000.00           | 1,002,833.00          | 0.45          | AAA |
| 45. 6.83% HDFC 08/01/2031                                | INE001A07SW3 | 64192 | 10,000.00           | 994,657.00            | 0.44          | AAA |
| 46. 8.69% ILFS 25/08/2025                                | INE871D07OJ9 | 64200 | 10,000.00           | 1,000,000.00          | 0.45          | D   |
| 47. 8.79% HDB FIN. SER. 22/07/2026                       | INE756I08108 | 64920 | 10,000.00           | 1,098,895.00          | 0.49          | AAA |
| 48. 10.30% ILFS FIN SER 22/03/2022                       | INE121H08024 | 64990 | 5,000.00            | 500,000.00            | 0.22          | D   |
| 49. 10.30% ILFS 28/12/2021                               | INE121H08016 | 64990 | 4,000.00            | 400,000.00            | 0.18          | D   |
| <b>Cash / Cash Equivalent &amp; Net Current Assets</b>   |              |       |                     |                       |               |     |
| Money Market Mutual Funds                                |              |       |                     |                       |               |     |
| 1. UTI - LIQUID CASH PLAN-INSTITUTIONAL-DIRECT-GROWTH    | 120304       | 66301 | 1,270.36            | 4,304,352.19          | 1.92          |     |
| 2. HDFC OVERNIGHT FUND - GROWTH OPTION - DIRECT PLAN     | 119110       | 66301 | 357.84              | 1,099,946.38          | 0.49          |     |
| Net Current Assets                                       |              |       |                     | 3,970,710.03          | 1.77          |     |
| <b>GRAND TOTAL</b>                                       |              |       | <b>2,023,060.20</b> | <b>224,009,796.61</b> | <b>100.00</b> |     |
| <b>Average Maturity of Portfolio (in yrs)</b>            |              |       | 5.88                |                       |               |     |
| <b>Modified Duration (in yrs)</b>                        |              |       | 4.08                |                       |               |     |
| <b>Yield to Maturity (%) (annualised) (at market)</b>    |              |       | 5.95                |                       |               |     |
| <b>Credit Rating Exposure</b>                            |              |       |                     |                       |               |     |
| Central Government Securities                            |              |       |                     | 0.00                  | 0.00          |     |
| State Development Loans                                  |              |       |                     | 0.00                  | 0.00          |     |
| AAA / Equivalent   |              |       |                     | 207,878,539.01        | 92.80         |     |
| A1+ (For Commercial paper)                               |              |       |                     | 0.00                  | 0.00          |     |
| AA+ / Equivalent   |              |       |                     | 2,008,422.00          | 0.90          |     |
| AA / Equivalent  |              |       |                     | 2,847,827.00          | 1.27          |     |
| AA- / Equivalent   |              |       |                     | 0.00                  | 0.00          |     |
| A+ / Equivalent  |              |       |                     | 0.00                  | 0.00          |     |
| A / Equivalent   |              |       |                     | 0.00                  | 0.00          |     |
| A- / Equivalent  |              |       |                     | 0.00                  | 0.00          |     |
| BBB+ / Equivalent  |              |       |                     | 0.00                  | 0.00          |     |
| BBB / Equivalent   |              |       |                     | 0.00                  | 0.00          |     |
| BBB- / Equivalent  |              |       |                     | 0.00                  | 0.00          |     |
| D / Equivalent   |              |       |                     | 0.00                  | 0.00          |     |
| (out of above Net NPA)                                   |              |       |                     | 1,900,000.00          | 0.85          |     |
| <b>Total</b>   |              |       |                     | <b>214,634,788.01</b> | <b>95.81</b>  |     |
| Bank FD  |              |       |                     | 0.00                  | 0.00          |     |
| Equity   |              |       |                     | 0.00                  | 0.00          |     |
| Equity Mutual Funds                                      |              |       |                     | 0.00                  | 0.00          |     |
| Money Market Mutual Funds                                |              |       |                     | 5,404,298.57          | 2.41          |     |
| Cash / Cash Equivalent Net Current Assets                |              |       |                     | 3,970,710.03          | 1.77          |     |
| Application Pending Allotment - NCDs                     |              |       |                     | 0.00                  | 0.00          |     |
| Others (Treasury Bills and Gilt Mutual Funds)            |              |       |                     | 0.00                  | 0.00          |     |
| <b>Grand Total</b>                                       |              |       |                     | <b>224,009,796.61</b> | <b>100.00</b> |     |
| <b>Unit Outstanding</b>                                  |              |       | 7,885,055.7457      |                       |               |     |
| <b>NAV</b>   |              |       | 28.4094             |                       |               |     |

\*\* Industry Code details given in Annexure 1

**Note:**

The provision made for NPAs as of May 31, 2021 is Rs. 2,097,704.53 and its percentage to NAV is 0.94.

Total value and Percentage of illiquid equity shares

NIL

NAV at the beginning of the period

28.1584

NAV at the end of the period

28.4094

Total Outstanding exposure in derivative instruments at the end of the period

NIL

Total Infrastructure investments

Market Value

3,979,945.00

% Of Portfolio

1.78

| Industry Code | Industry Name   |
|---------------|---|
| 05102         | Belowground mining of hard coal   |
| 06102         | On shore extraction of crude petroleum  |
| 07100         | Mining of iron ores   |
| 10402         | Manufacture of vegetable oils and fats excluding corn oil   |
| 10502         | Manufacture of milk-powder, ice-cream powder and condensed milk except baby milk food   |
| 10712         | Manufacture of biscuits, cakes, pastries, rusks etc.  |
| 10721         | Manufacture or refining of sugar (sucrose) from sugercane   |
| 10791         | Processing and blending of tea including manufacture of instant tea   |
| 10799         | Other semi-processed, processed or instant foods n.e.c. except farinaceous products and malted foods and manufacturing activities like manufacture of egg powder, sambar powder etc. (this excludes the activities covered under 10619)   |
| 11011         | Manufacture of distilled, potable, alcoholic beverages such as whisky, brandy, gin, "mixed drinks" etc.   |
| 12003         | Manufacture of cigarettes, cigarette tobacco  |
| 13114         | Preparation and spinning of man-made fiber including blended man-made fiber   |
| 13121         | Weaving, manufacture of cotton and cotton mixture fabrics   |
| 13124         | Weaving, manufacturing of man-made fiber and man-made mixture fabrics   |
| 13134         | Finishing of man-made and blended man-made textiles   |
| 14101         | Manufacture of All Types of Textile Garments and Clothing Accessories   |
| 15201         | Manufacture of leather footwear such as shoes, sandals, chappals, leather-cum-rubber/plastic cloth sandals and chappals   |
| 17013         | Manufacture of paper and paper rolls not further processed  |
| 19201         | Production of liquid and gaseous fuels, illuminating oils, lubricating oils or greases or other products from crude petroleum or bituminous minerals  |
| 19209         | Manufacture of other petroleum n.e.c. (includes manufacture of petroleum jelly, micro-crystalline petroleum wax, slack wax, ozokerite, lignite wax, petroleum coke, petroleum bitumen and other residues of petroleum oils or of oils obtained from bituminous minerals)  |
| 20211         | Manufacture of insecticides, rodenticides, fungicides, herbicides   |
| 20219         | Manufacture of other agrochemical products n.e.c.   |
| 20221         | Manufacture of paints and varnishes, enamels or lacquers  |
| 20231         | Manufacture of soap all forms   |
| 20235         | Manufacture of preparations for oral or dental hygiene (includes manufacture of toothpastes, toothpowder, mouthwash, oral, perfumes, dental fixative pastes and powders etc.)   |
| 20236         | Manufacture of hair oil, shampoo, hair dye etc. (includes manufacture of shampoos, hair sprays, hair fixers, hair oils, hair creams, hair dyes and bleaches and preparations for permanent waving or straightening of the hair etc.)  |
| 20302         | Manufacture of synthetic or artificial filament staple fibre not textured   |
| 21001         | Manufacture of medicinal substances used in the manufacture of pharmaceuticals: antibiotics, endocrine products, basic vitamins; opium derivatives; sulpha drugs; serums and plasmas; salicylic acid, its salts and esters; glycosides and vegetable alkal  |
| 21002         | Manufacture of allopathic pharmaceutical preparations   |
| 22111         | Manufacture of rubber tyres and tubes for motor vehicles, motorcycles, scooters, three-wheelers, tractors and aircraft  |
| 23941         | Manufacture of clinkers and cement  |
| 24102         | Manufacture of direct reduction of iron (sponge iron) and other spongy ferrous products   |
| 24105         | Manufacture of hot-rolled and cold-rolled products of steel   |
| 24201         | Manufacture of Copper from ore, and other copper products and alloys  |
| 24202         | Manufacture of Aluminium from alumina and by other methods and products of aluminium and alloys   |
| 24203         | Manufacturing of lead, zinc and tin products and alloys   |
| 24319         | Manufacture of other iron and steel casting and products thereof  |
| 25910         | Forging, pressing, stamping and roll-forming of metal; powder metallurgy  |
| 26309         | Manufacture of other communication equipments n.e.c.  |
| 27104         | Manufacture of electricity distribution and control apparatus (electrical apparatus for switching or protecting electrical circuits (e.g. switches, fuses, voltage limiters, surge suppressors, junction boxes etc.) for a voltage exceeding 1000 volts; similar apparatus (including relays, sockets etc.) for a voltage not exceeding 1000 volts; boards, panels, consoles, cabinets and other bases equipped with two or more of the above apparatus for electricity control or distribution of electricity including power capacitors.) |
| 27201         | Manufacture of primary cells and primary batteries and rechargeable batteries, cells containing manganese oxide, mercuric oxide silver oxide or other material  |
| 27400         | Manufacture of electric lighting equipment  |
| 27900         | Manufacture of other electrical equipment   |
| 28110         | Manufacture of engines and turbines, except aircraft, vehicle and cycle engines   |
| 28199         | Manufacture of other general purpose machinery n.e.c. ( fans intended for industrial applications, exhaust hoods for commercial, laboratory or industrial use; calendaring or other rolling machines other than for metals or glass; gaskets and similar joints made of a combination of materials or layers of the same material and other general purpose machinery including manufacture of parts and accessories for general purpose machinery and equipment.)  |
| 28211         | Manufacture of tractors used in agriculture and forestry  |

|       |  |
|-------|--|
| 29101 | Manufacture of passenger cars  |
| 29102 | Manufacture of commercial vehicles such as vans, lorries, over-the-road tractors for semi-trailers etc.  |
| 29103 | Manufacture of chassis fitted with engines for the motor vehicles included in this class   |
| 29304 | Manufacture of motor vehicle electrical equipment, such as generators, alternators, spark plugs, ignition wiring harnesses, power window and door systems, assembly of purchased gauges into instrument panels, voltage regulators, etc.       |
| 30911 | Manufacture of motorcycles, scooters, mopeds etc. and their engine   |
| 32111 | Manufacture of jewellery of gold, silver and other precious or base metal metal clad with precious metals or precious or semi-precious stones, or of combinations of precious metal and precious or semi-precious stones or of other materials |
| 35101 | Electric power generation by hydroelectric power plants  |
| 35102 | Electric power generation by coal based thermal power plants   |
| 35104 | Electric power generation and transmission by nuclear power plants   |
| 35106 | Electric power generation using other non conventional sources   |
| 35107 | Transmission of electric energy  |
| 35202 | Distribution and sale of gaseous fuels through mains   |
| 41001 | Construction of buildings carried out on own-account basis or on a fee or contract basis   |
| 42101 | Construction and maintenance of motorways, streets, roads, other vehicular and pedestrian ways, highways, bridges, tunnels and subways   |
| 42202 | Construction/erection and maintenance of power, telecommunication and transmission lines   |
| 42902 | Construction of waterways, harbours and river works, dredging of waterways   |
| 42909 | Other civil engineering projects n.e.c.  |
| 46101 | Activities of commission agents, brokers dealing in wholesale trade of agricultural raw material, live animals, food, beverages, intoxicants and textiles  |
| 47510 | Retail sale of textiles in specialized stores  |
| 49110 | Passenger rail transport   |
| 49120 | Freight rail transport   |
| 50120 | Sea and coastal freight water transport  |
| 51101 | Passenger Airways  |
| 51201 | Freight air transport services   |
| 52213 | Switching and shunting   |
| 52220 | Service activities incidental to water transportation  |
| 52242 | Cargo handling incidental to water transport   |
| 55101 | Hotels and Motels, inns, resorts providing short term lodging facilities; includes accommodation in house boats  |
| 56101 | Restaurants without bars   |
| 60200 | Television Programming and Broadcasting Activities   |
| 61101 | Activities of basic telecom services: telephone, telex and telegraph (includes the activities of STD/ISD booths)   |
| 61104 | Activities of providing internet access by the operator of the wired infrastructure  |
| 61202 | Activities of maintaining and operating paging, cellur and other tetecommunication networks  |
| 62011 | Writing , modifying, testing of computer program to meet the needs of a particular client excluding web-page designing   |
| 62020 | Computer consultancy and computer facilities management activities   |
| 64191 | Monetary intermediation of commercial banks, saving banks. postal savings bank and discount houses   |
| 64192 | Activities of specialized institutions granting credit for house purchases that also take deposits   |
| 64199 | Other monetary intermediation services n.e.c.  |
| 64200 | Activities of holding companies  |
| 64920 | Other credit granting  |
| 64990 | Other financial service activities, except insurance and pension funding activities, n.e.c.  |
| 65110 | Life Insurance   |
| 65120 | Non-Life Insurance   |
| 66120 | Security and commodity contracts brokerage   |
| 66301 | Management of Mutual Funds   |
| 68100 | Real estate activities with own or leased property   |
| 72100 | Research and experimental development on natural sciences and engineering  |
| 84130 | Regulation of and contribution to more efficient operation of businesses   |